

Étapes à suivre pour exporter les informations d'étiquette de conteneur du Courrier de quartier en format XML

Ajouter 'UAGLabelsToXML=TRUE' à est_desktop.properties situé au C:\Users\\.est

Sous l'onglet 3 - Calculer/Imprimer les étiquettes, sélectionnez Imprimer.

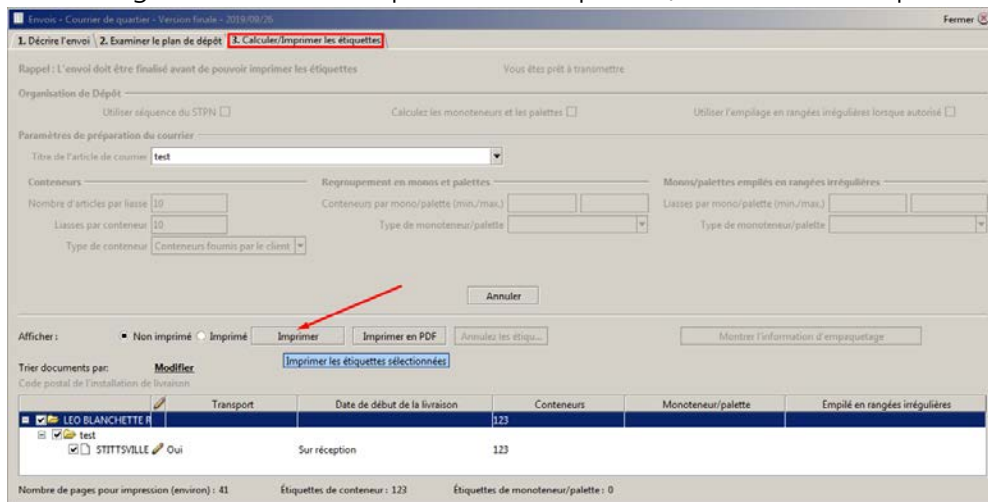

Le bouton Imprimer ouvrira une boîte de dialogue afin de sauvegarder les étiquettes de conteneurs en format XML.

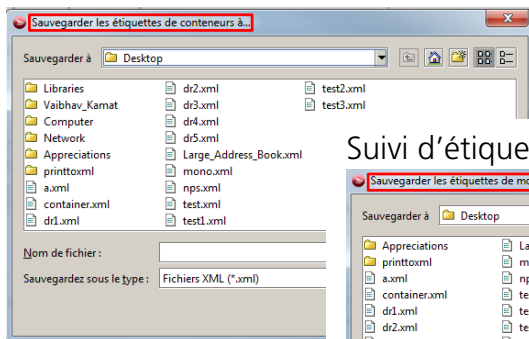

Suivi d'étiquettes de monoteneurs / palettes en format XML.

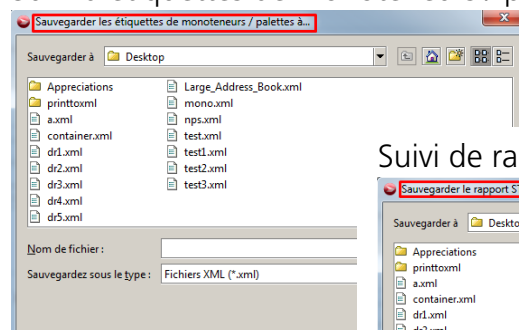

Suivi de rapport STPN en format XML.

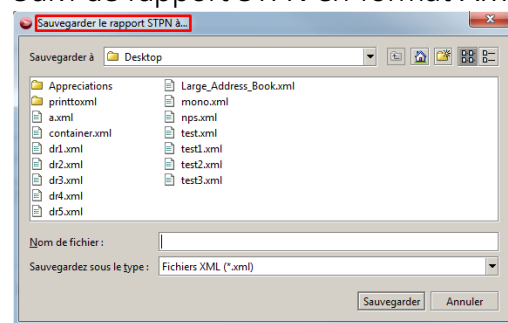



Exemple d'informations sur les conteneurs en format XML

 container.xml - Notepad

File Edit Format View Help

```
<?xml version="1.0" encoding="UTF-8"?><container-labels-set>
<po-number>C908123791</po-number>
<po-reference/>
<mailer-info>
<number>7023210</number>
<company>IIQA CUST DO NOT USE - 005</company>
<address-1>10 SAINTE-CATHERINE ST E</address-1>
<city>MONTREAL</city>
<province-state>QC</province-state>
<postal-zip>H2X 1K4</postal-zip>
</mailer-info>
<behalf-number>7023210</behalf-number>
<behalf-name>IIQA CUST DO NOT USE - 005</behalf-name>
<delivery-installations>
<delivery-installation>
<adg-number>1</adg-number>
<di-postal-code>K2S 1E0</di-postal-code>
<di-address-1>200 IBER RD</di-address-1>
<di-address-2>STITTSVILLE - STN - B</di-address-2>
<deposit-date>2019/09/10</deposit-date>
<transp-required-ind>>true</transp-required-ind>
<mail-piece-title>test</mail-piece-title>
<version-specific-ind>>false</version-specific-ind>
```